TRAILER SALES OF INDIANA

Visit us at:
4324 E State Rd. 244
Shelbyville, IN 46176

Call Us: (317) 743-0020
Email Us: sales@trailersalesofindiana.com

# Load Trail 83 x 24 Split Tilt Equipment Trailer - SKU 383870

## $11,290.00

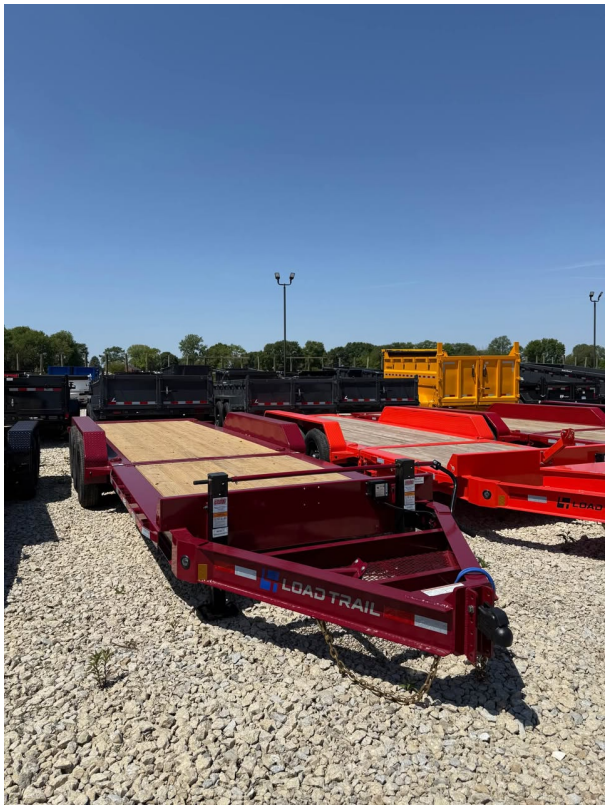


**Specifications:**

| | |
|---|---|
| Brand | Load Trail Trailers |
| Condition | New |
| Model | TH8324-21K |
| VIN | 4ZETD2439T1383870 |
| Length | 24 ft |
| Width | 83 in |
| Axle | 3 - 7000 Lb Dexter Torsion Axles(UP)(3 Elec FSA Brakes) |
| Tires | ST235/80 R16 LRE 10 Ply. (BLACK WHEELS) |
| Coupler | Bumper |
| GVWR | 21000 lbs |
| Trailer Weight | 4832 lbs |
| Payload | 16168 lbs |
| Color | Red |
| Model Year | 2026 |
| Options | Gravity 16' Deck 8' Stationary Deck = 24' total length. Winch plate. Tool tray. Spare mount. Winch roller in tilt deck |
| Construction | Steel |

Financing Available! NO HIDDEN FEES! Ask about our free spare tire promotion.

Listed prices do not include applicable taxes. Out-the-door pricing and trade-in estimates are valid for ten (10) days. Trailer Sales of Indiana is not responsible for listing errors or inaccuracies. Please contact us to verify listing details and confirm availability. All used trailers are sold as-is.